

What's new in ArtPro 14

2nd May 2014

Frank Woltering

Product Manager Interactive Premedia Applications

ArtPro+

Companion application

1

ArtPro 14

- ArtPro+ companion application
 - This release of ArtPro includes a first version of the new editor that Esko is developing based on a brand new 64 bit application framework.
 - At this stage ArtPro+ is a “companion application” of ArtPro with limited functionality focused on quality control of artwork and separations. An overview of the current functionality is provided in the next slides.
 - Frequent updates of ArtPro+ will be released each time extending its functionality to gradually cover all key functions of ArtPro. This will allow you to become familiar with the new editor and decide when the time is right for you to switch from ArtPro to ArtPro+.
 - ArtPro+ currently uses the same software license as ArtPro 14. Only one license is required to run both applications on the same computer.

Introducing...

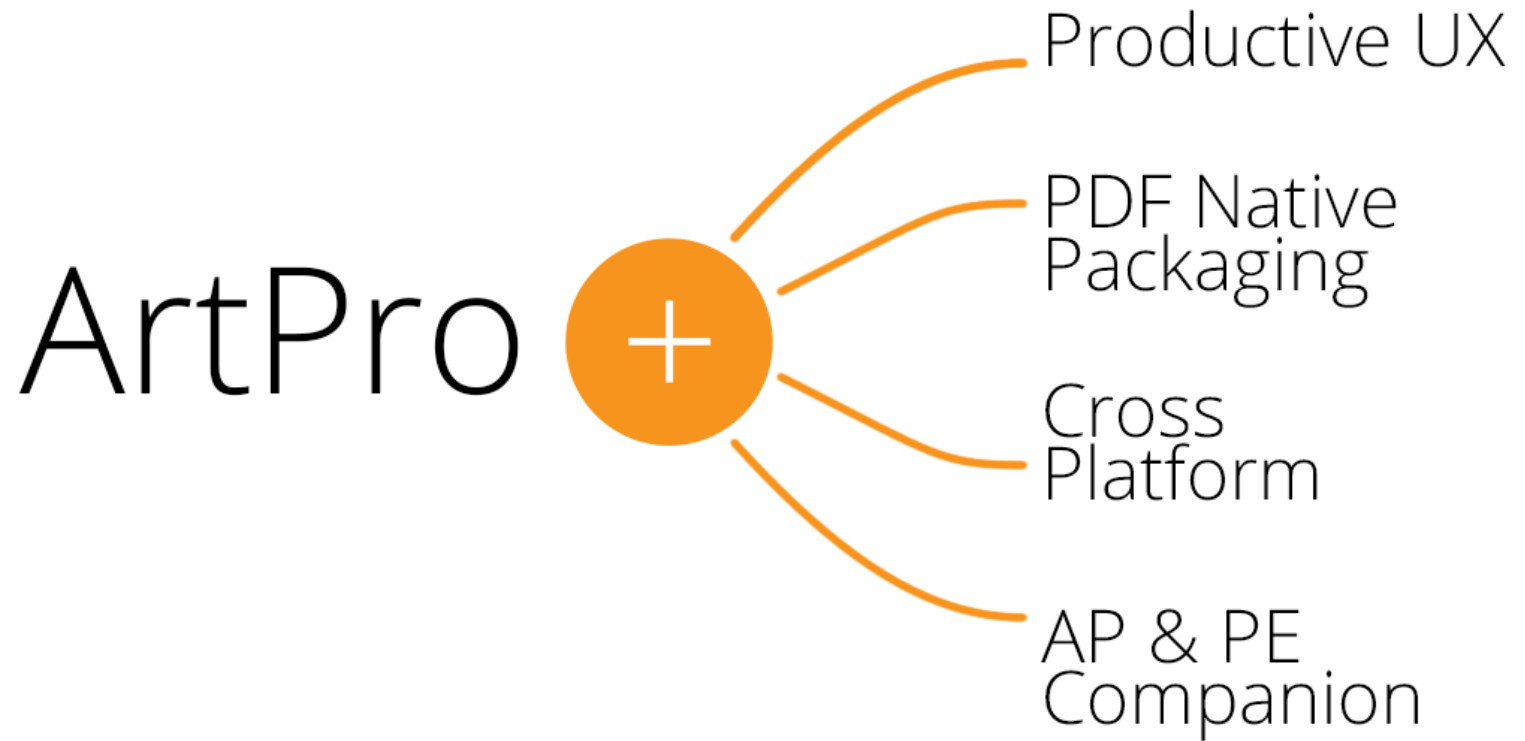

ArtPro+ Features

- Ability to open native PDF and ArtPro files
- Quickly switch between tools using the Tool Switcher
- Fast zoom and pan
- Ability to rotate the view canvas
- Inspect/view print separations & technical inks
- Toggle layer visibility
- Measure colors and distances
- Inspect page boxes defined in the document
- Dedicated QA filters to highlight TAC overshoots and breakouts
- Ability to open the current document in an external graphic editor
- Compare the current document with a reference file

Open PDF and ArtPro files

- ArtPro+ can open PDF and ArtPro files

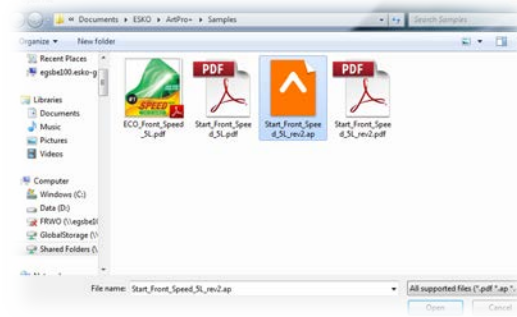

Tool Switcher

- Right click to invoke the Tool Switcher that allows you to quickly select a specific tool

Rotate View

- Ability to rotate the view clockwise or counterclockwise.

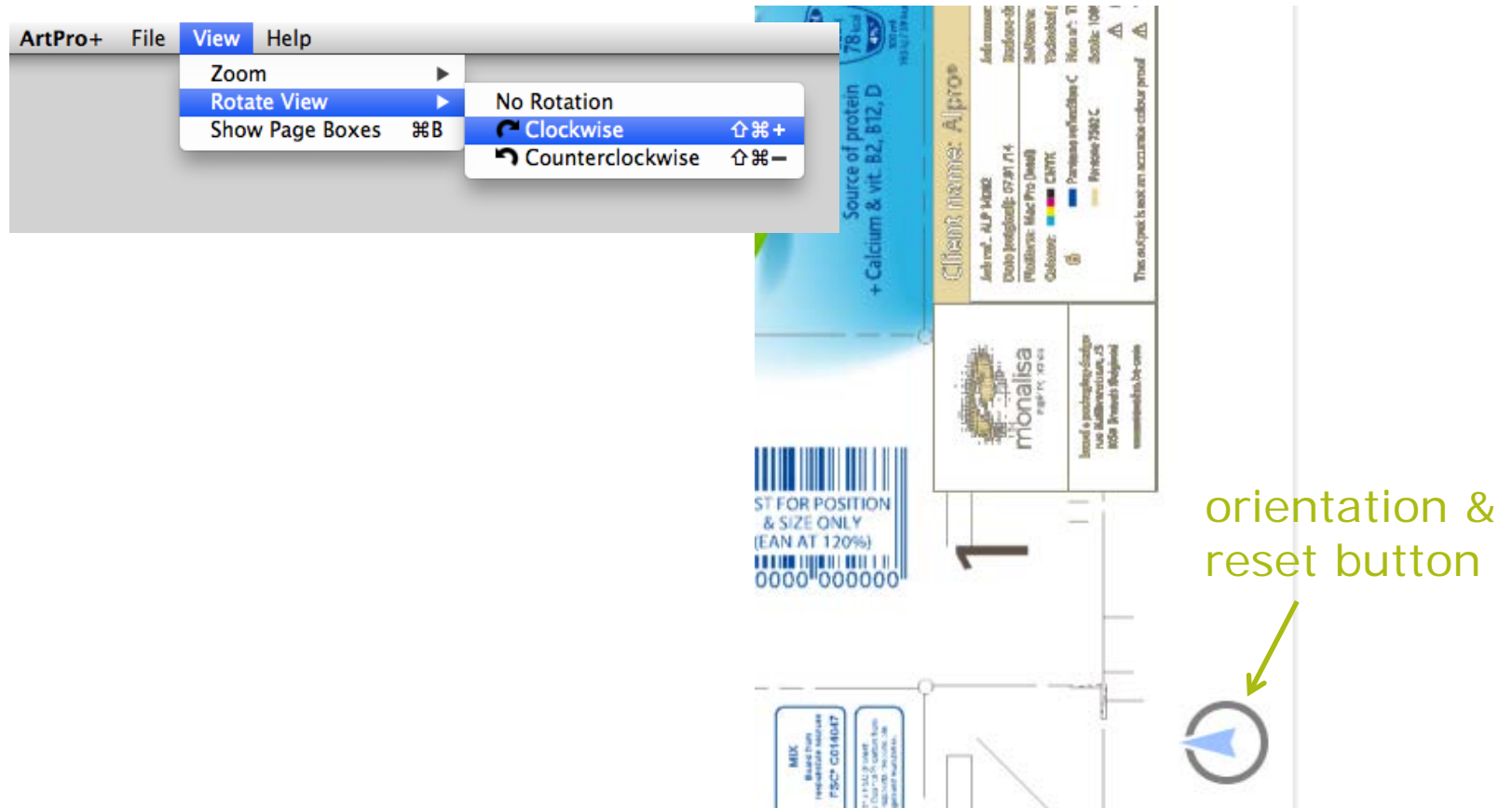

Inspect print separations and technical inks

- Quickly toggle between separations:

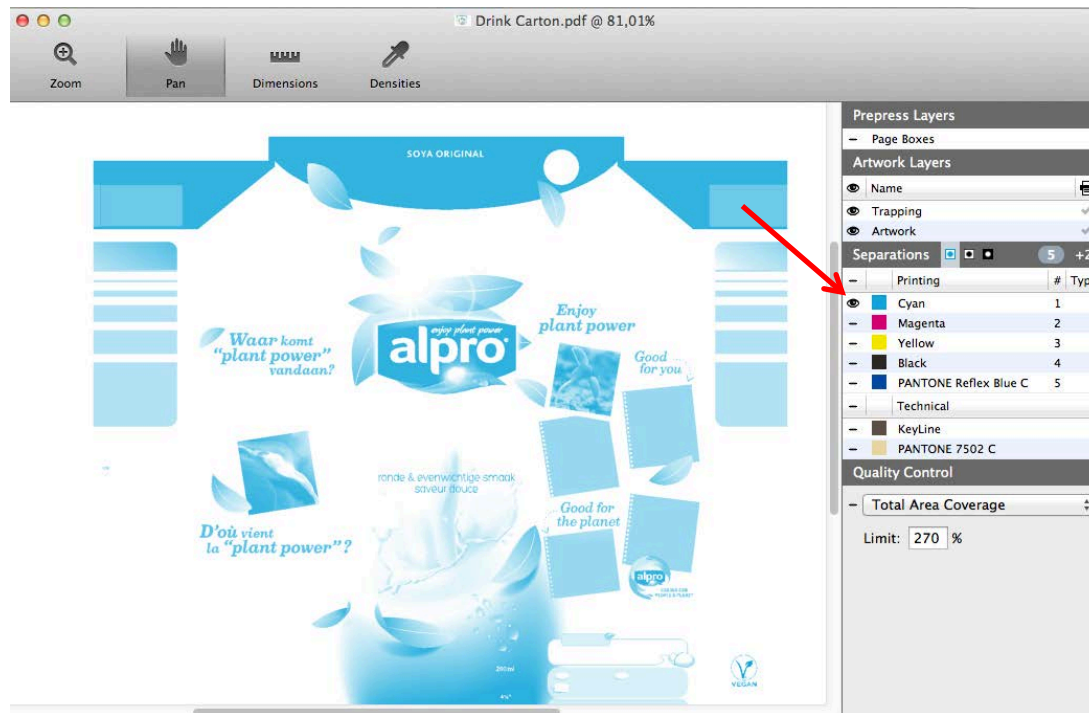

and view technical inks:

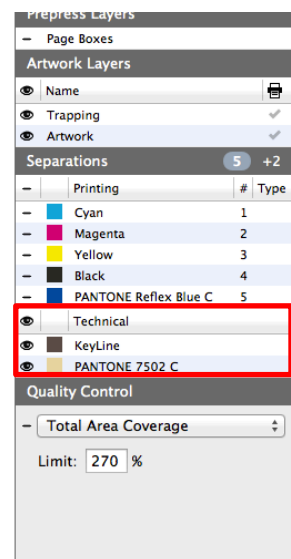

Toggle visibility of layers

- Page Boxes
- Artwork Layers
 - Name (with a print icon)
 - Trap Layer (visible icon, checkmark)
 - Artwork (visible icon, checkmark)

The 'Separations' section shows 5 separations (indicated by a blue circle with '5' and a '+2' button):

Printing	#	Type
Cyan	1	
Magenta	2	
Yellow	3	
Black	4	
PANTONE Reflex Blue C	5	

Below the separations, the 'Technical' section is visible, showing:

- PANTONE 7502 C
- KeyLine

Interactive densitometer

Measure distances and dimensions

area

angle

distance

Inspect PDF page boxes

- View PDF page boxes and show part of the document that will printed:

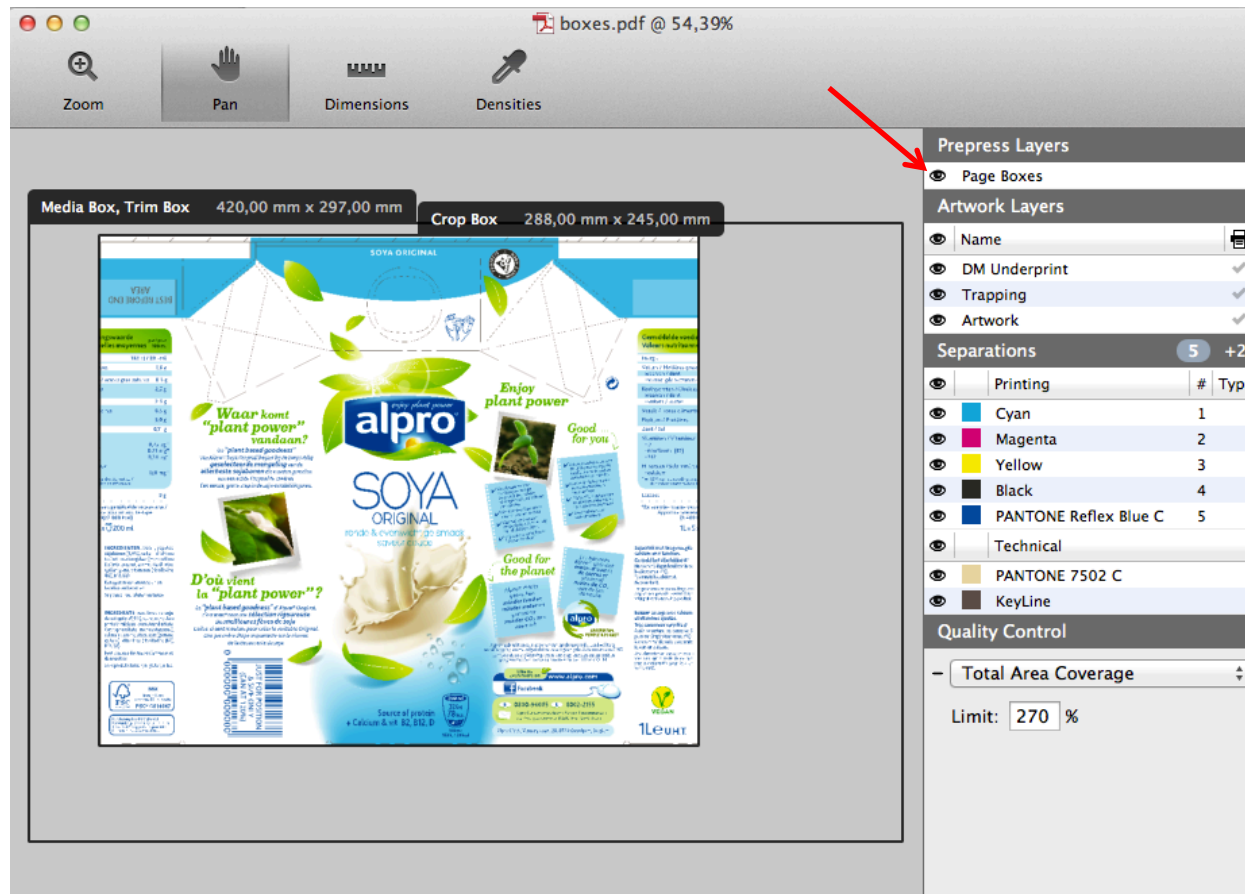

Highlight TAC overshoot

- Highlight areas where total area coverage (TAC) limit is exceeded

Prepress Layers

- Page Boxes
- Artwork Layers

Separations 5 +2

Printing	#	Type
Cyan	1	
Magenta	2	
Yellow	3	
Black	4	
PANTONE Reflex Blue C	5	

Quality Control

Total Area Coverage

Limit: 270 %

Open document in external artwork editor

- Function to open current document in an external artwork editor
- Depends on the editors that are installed on the machine:
 - Native ArtPro files (.ap) will be opened in ArtPro or PowerLayout
 - PDF files will be opened in Adobe Illustrator or PackEdge (Windows only)

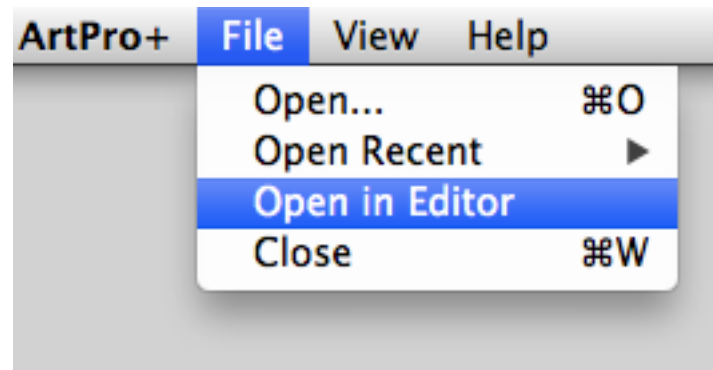

Compare documents

- Find and inspect differences between current and reference documents

What's new in ArtPro

New features and improvements

2

ArtPro 14

- ArtPro 14 contains the following improvements:
 - Support for global coupon numbers in GS1 Expanded barcodes
 - Support for the complete set of PANTONE+ colors
 - Korean language support

Support for Global Coupon Number standard

- Support for **GCN** in GS1 DataBar Expanded & stacked barcodes.

(255)5414338000093490001

GCN (Global Coupon Number)			
GCP (Global Company Prefix)	Coupon Reference Number	Check - digit	Serial Number optional
$C_1C_2C_3C_4C_5C_6C_7(C_8C_9)$	$N_1N_2N_3(N_4N_5)$	D	$X_1X_2...X_{11}X_{12}$
GCN part 1			GCN part 2

<http://www.gs1.org/barcodes/technical/idkeys/gcn>

Updated PANTONE+ Colors

- ArtPro 14 now includes the 336 additional colors that were added to PANTONE+.

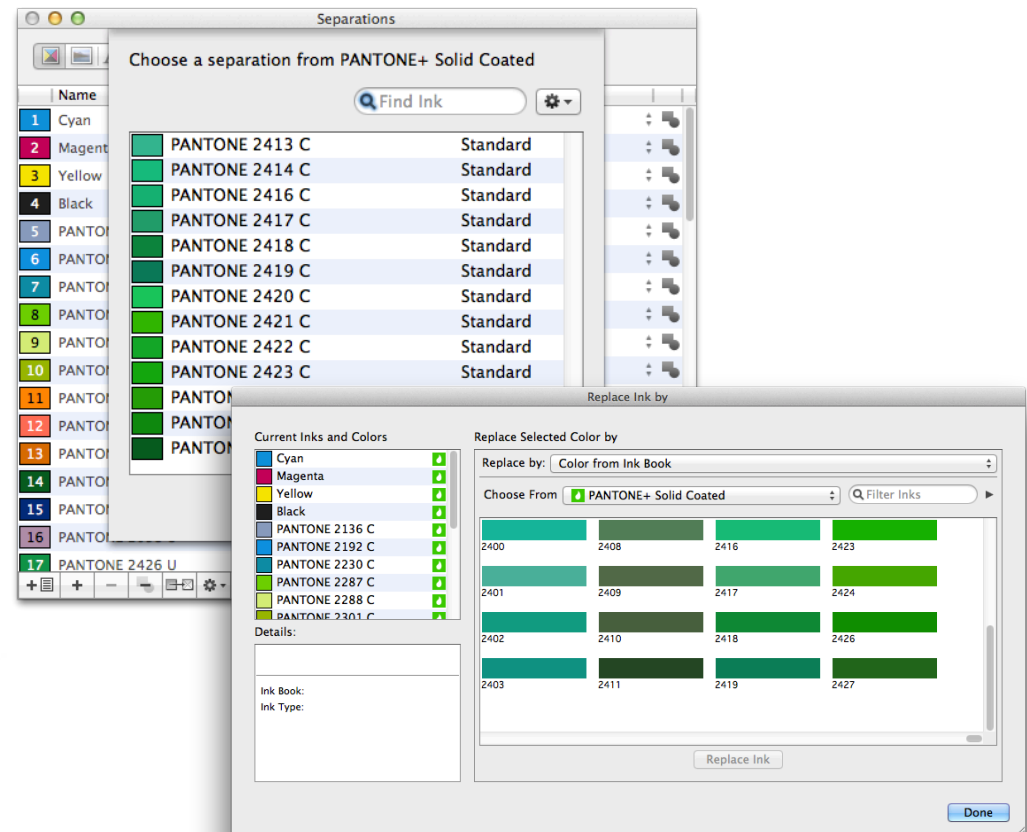
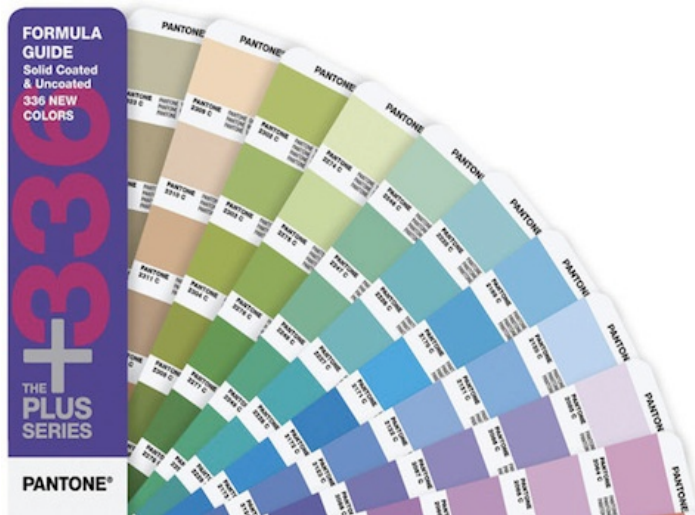

Korean Language Support

- The user interface of ArtPro is now available in Korean.

What's new in ArtPro

Supported operating systems

3

Supported operating systems

	Product Release 14	Win 7 (32bit)	WIN 7 (64bit)	Win 8 (32bit)	WIN 8 (64bit)	OS X 10.7 Lion	OS X 10.8 Mountain Lion	OS X 10.9 Mavericks
Premedia Applications	ArtPro+	✗	✓	✗	✓	✓	✓	✓
	ArtPro	✗	✗	✗	✗	✓	✓	✓
	PackEdge Plato	✓	✓	✓	✓	✗	✗	✗
	DeskPack for Illustrator®	Adobe CS6 & CC						
	DeskPack for Photoshop®	Adobe CS6 & CC						
i-cut Suite	i-cut Layout+	✗	✓	✗	✓	✓	✓	✓
	i-cut Layout	✓	✓	✓	✓	✗	✗	✗
	i-cut Preflight	✓	✓	✓	✓	✓	✓	✓
Studio	Studio Plugins for Illustrator®	Adobe CS6 & CC						
	Studio Applications	✓	✓	✓	✓	✓	✓	✓

ESKO*

